Library Services
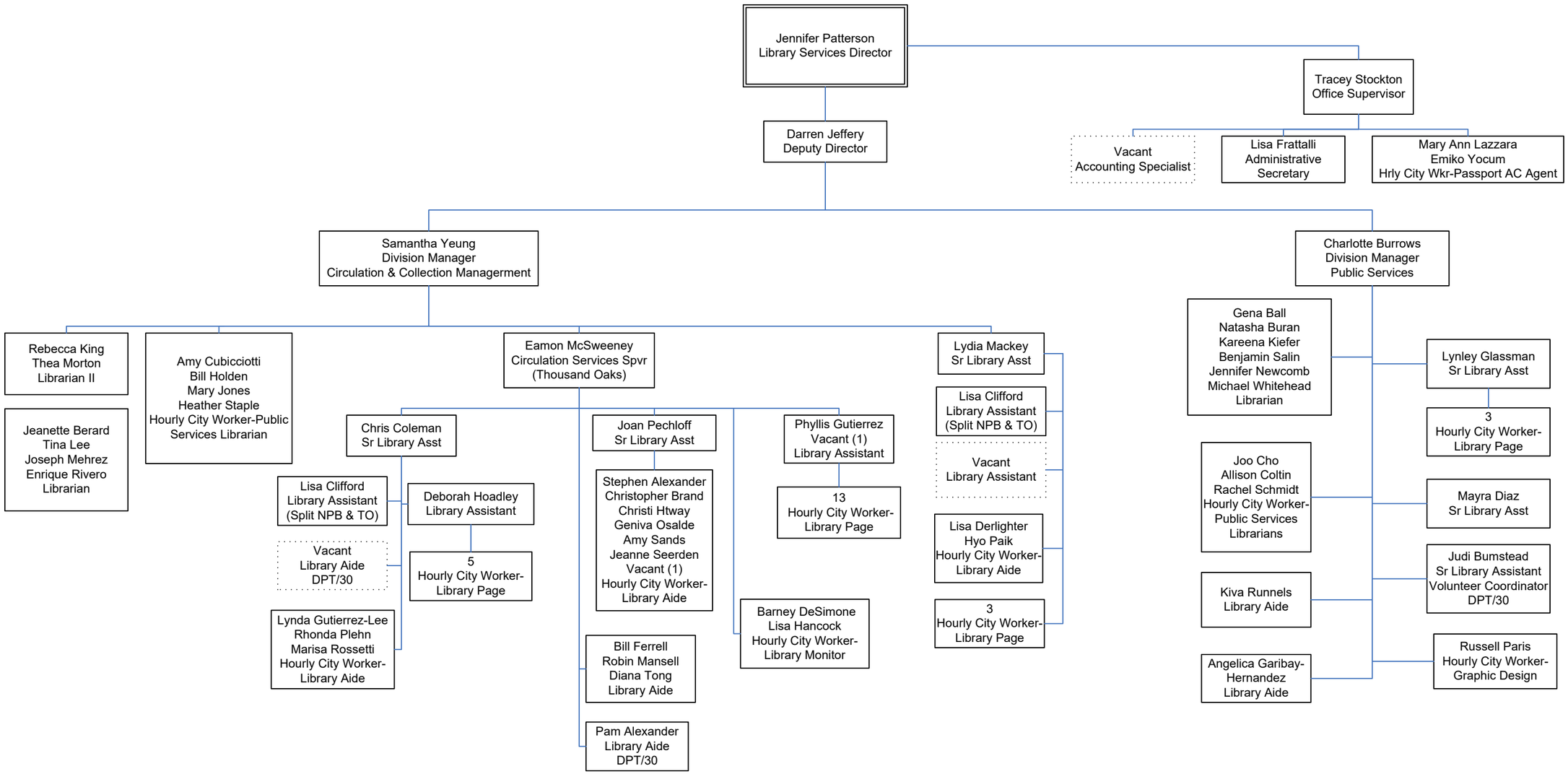
4/3/2024