Hill Canyon Wastewater Treatment Plant
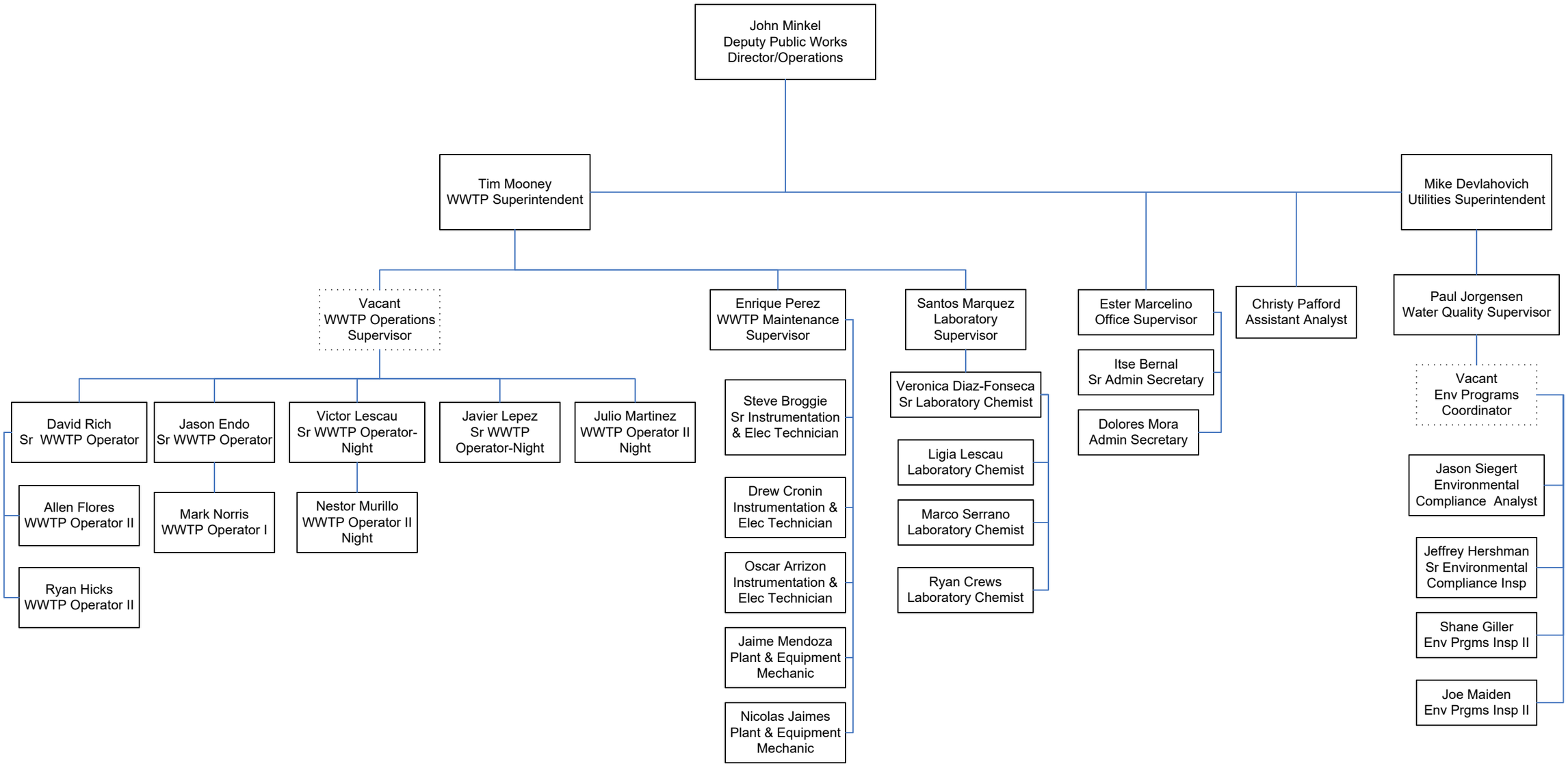
2/13/2024