Cultural Affairs Department
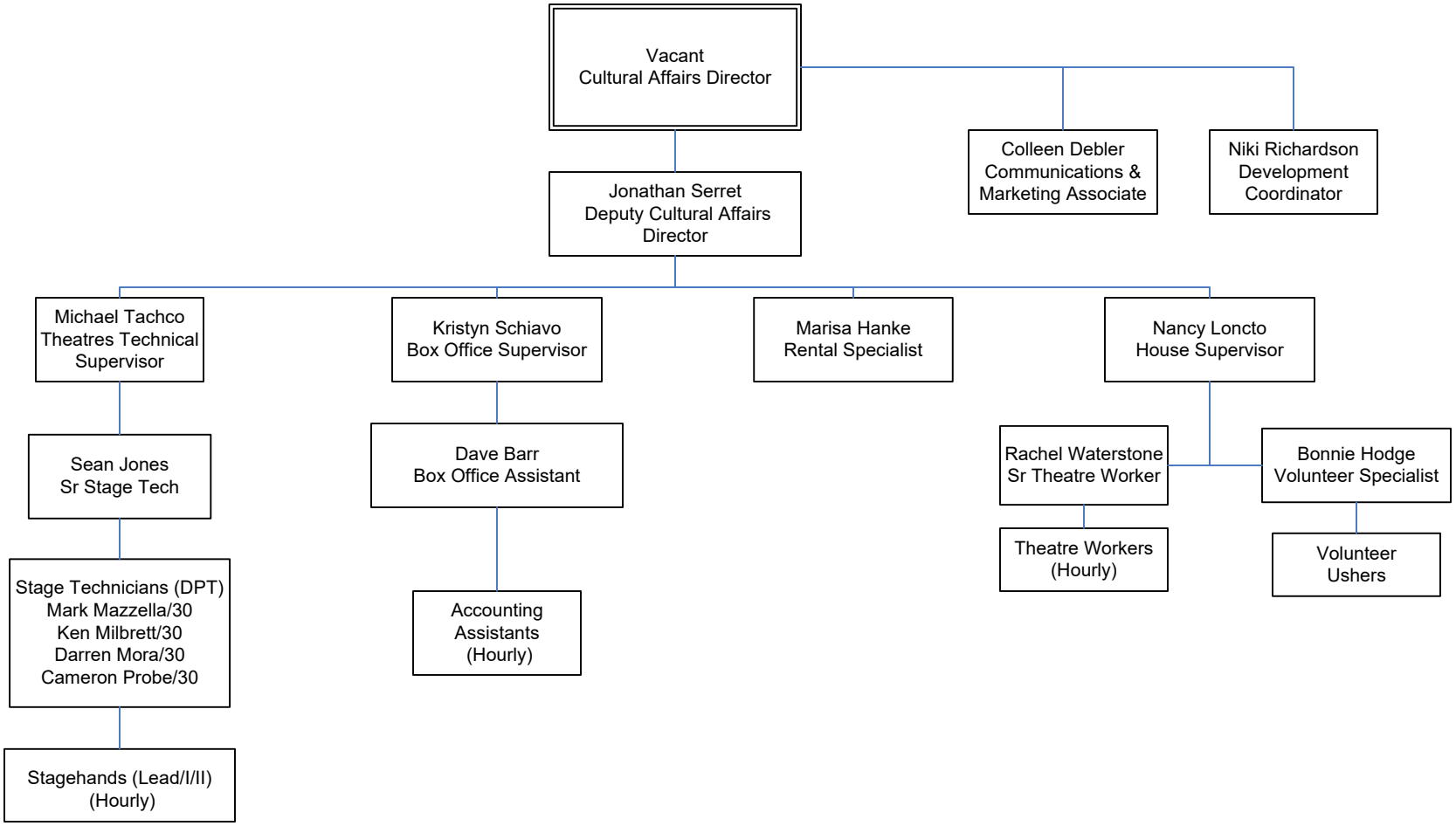
3/11/2020