Community Development

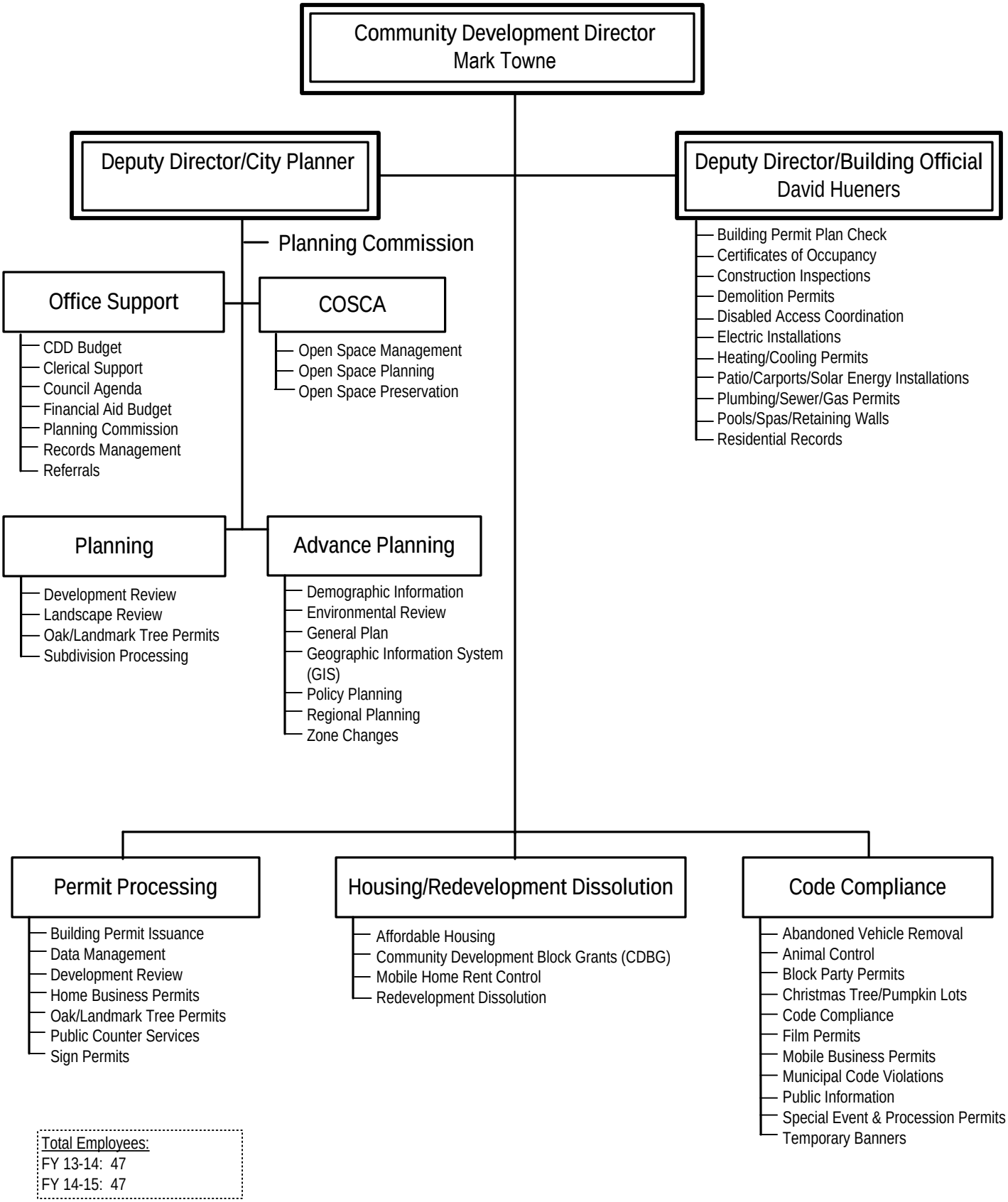

Total Employees:
FY 13-14: 47
FY 14-15: 47