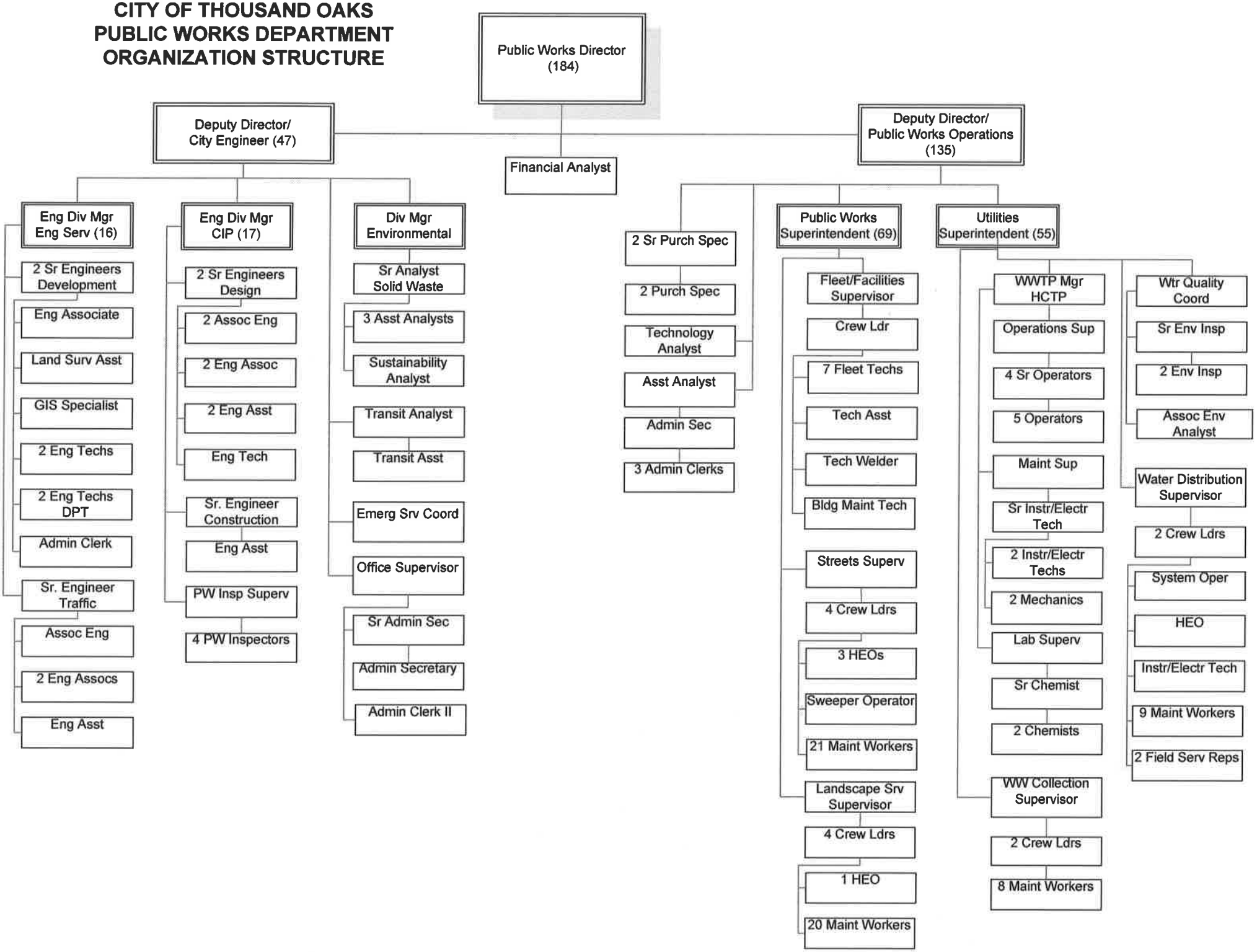CITY OF THOUSAND OAKS
PUBLIC WORKS DEPARTMENT
ORGANIZATION STRUCTURE