# MOORPARK ROAD NORTH SIDEWALK AND BIKE LANE IMPROVEMENTS
## PROJECT PRELIMINARY EVALUATION & FEASIBILITY STUDY
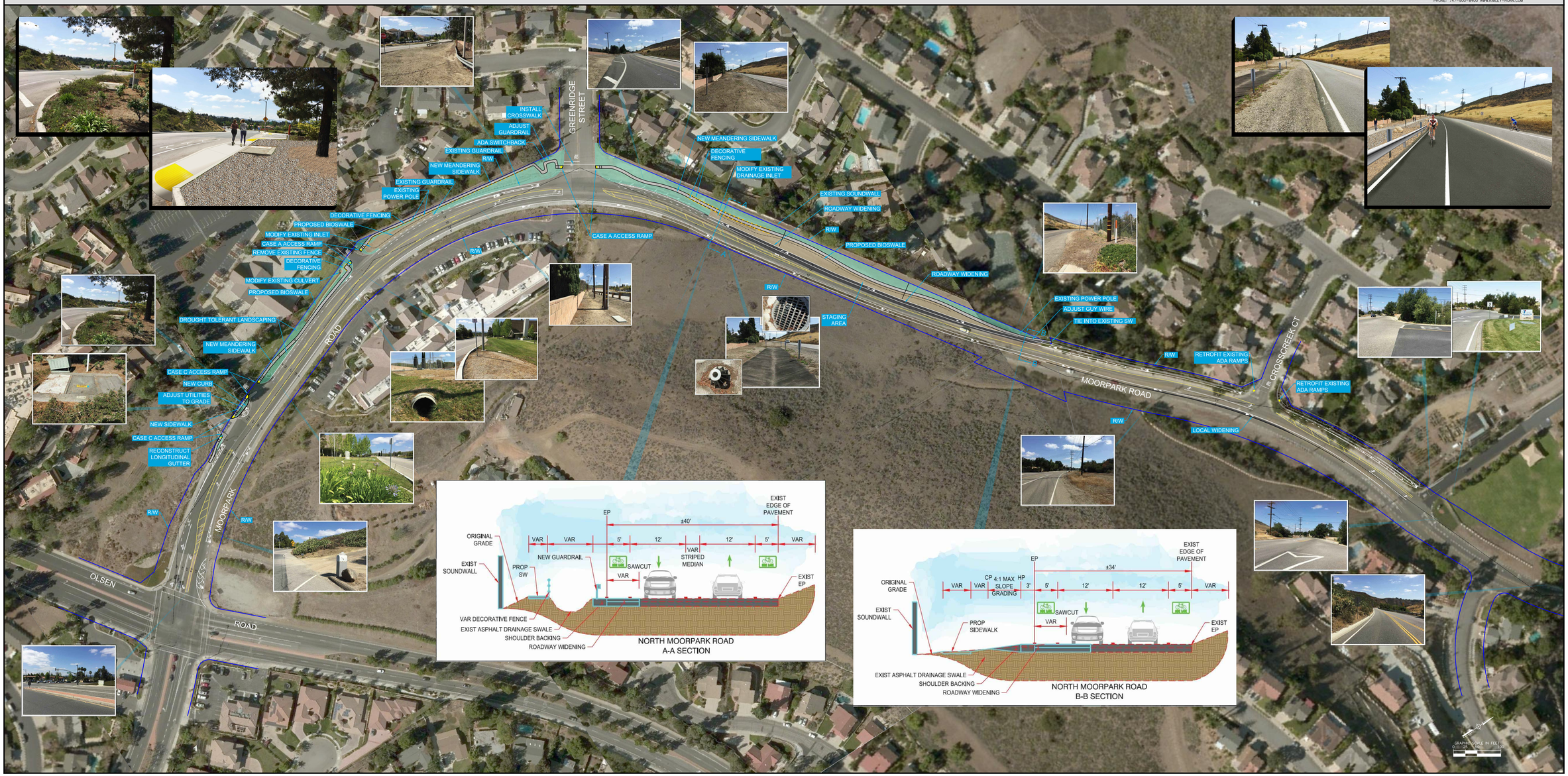
Kimley»Horn
21820 BURBANK BLVD., SUITE 230,
WOODLAND HILLS, CA 91367
PHONE: 747-900-8400 WWW.KIMLEY-HORN.COM