

PLAN

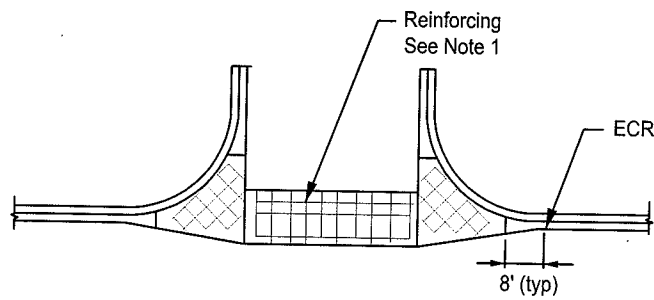

PLAN VIEW SHOWING STEEL LAYOUT

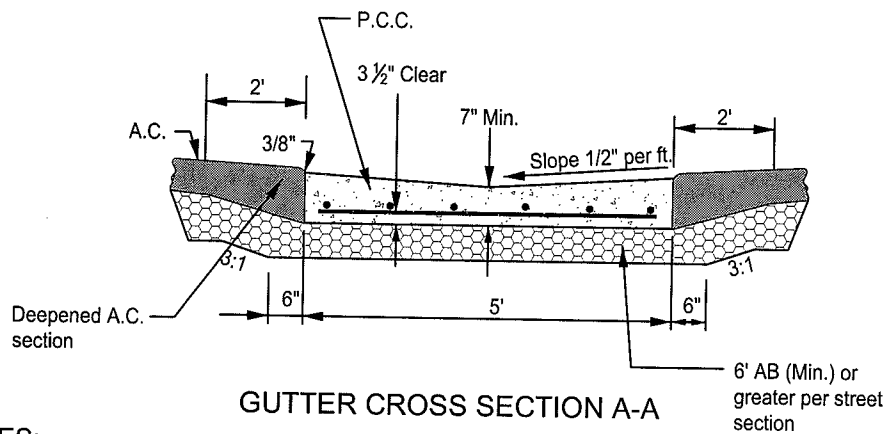

NOTES:

1. Use #4 reinforcing bars at 12" both ways in cross gutter and spandrels.
2. All concrete shall be 520-C-2500.
3. Cross gutters to be used only where vehicles normally stop.
4. Drainage water to be taken underground at intersections across through traveled roads.

4	Clarify AB section	12-15-04	JEH	CITY OF THOUSAND OAKS PUBLIC WORKS DEPARTMENT
CHG	DESCRIPTION	DATE	INITIAL	
APPROVED <i>[Signature]</i> CITY ENGINEER				STANDARD CROSS GUTTER
DATE 12/15/04				PLATE NO. 8-4